

\$795,000 - Lot 14 Gator Pond Rd. Road, Loxahatchee

MLS® #RX-10493682

\$795,000

Bedroom, Bathroom,
Land on 15 Acres

WHITE FENCES EQUESTRIAN EST, Loxahatchee, FL

A prime location in a gated equestrian subdivision. Ability to build a covered arena and build your custom equestrian estate. Competitively priced . Just minutes to all of Wellington's equestrian venues.

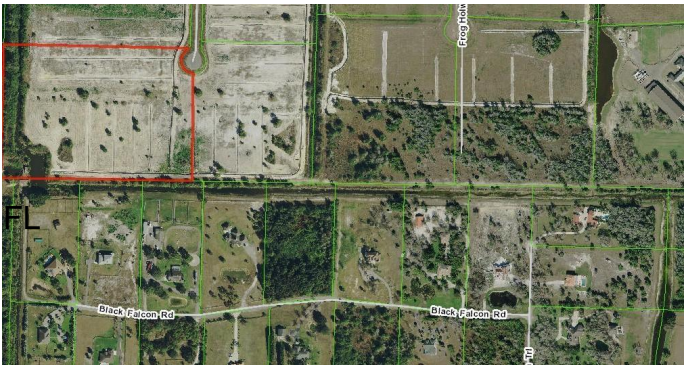

Essential Information

| | |
|----------|--------------|
| MLS® # | RX-10493682 |
| Price | \$795,000 |
| HOA Fees | 300.00 |
| Taxes | 9943.00 |
| Acres | 15.35 |
| Type | Land |
| Sub-Type | Agricultural |
| Style | No |
| Status | Active |

Community Information

| | |
|-------------|-----------------------------|
| Address | Lot 14 Gator Pond Rd. Road |
| Area | 5590 |
| Subdivision | WHITE FENCES EQUESTRIAN EST |
| City | Loxahatchee |
| County | Palm Beach |
| State | FL |
| Zip Code | 33470 |

Amenities

| | |
|-----------|--------------|
| Utilities | Septic Sewer |
|-----------|--------------|

Exterior

Lot Description 11 to 25 Acres, 5 to 10 Acres

School Information

Elementary Binks Forest Elementary School
Middle Wellington Landings Middle
High Wellington High School

Additional Information

Date Listed January 9th, 2019
Days on Market 1956
Zoning AR

Listing Details

Listing Office Engel & Voelkers Delray Beach



All listings featuring the BMLS logo are provided by BeachesMLS, Inc. This information is not verified for authenticity or accuracy and is not guaranteed. Copyright ©2024 BeachesMLS, Inc.

Listing information last updated on May 18th, 2024 at 4:34pm EDT